

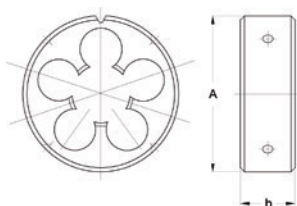

Metrisches ISO-Trapezgewinde nach DIN 103  
Metric ISO-Trapezoidal-Thread acc. to DIN 103

EN 22568

1500			1510		
UNI			UNI		
7e		HSS	7e		HSS
	Oil	blank bright		Oil	blank bright
1,5 - 2 x P	Form B		1,5 - 2 x P	Form B	



A mm	h mm	°	D mm	P mm	CODE	EUR	CODE	EUR
38	14	9,91	TR 10	2,00	106000009161020	179,00	106100009161020	225,00
38	14	9,88	TR 10	3,00	106000009161030	239,00		
38	14	11,91	TR 12	2,00	106000009161220	232,00		
38	14	11,88	TR 12	3,00	106000009161230	204,00	106100009161230	330,00
38	14	13,91	TR 14	2,00	106000009161420	230,00		
45	18	13,88	TR 14	3,00	106000009161430	257,00		
45	18	13,85	TR 14	4,00	106000009161440	282,00	106100009161440	446,00
45	18	15,91	TR 16	2,00	106000009161620	306,00		
45	18	15,85	TR 16	4,00	106000009161640	233,00	106100009161640	364,00
45	18	17,91	TR 18	2,00	106000009161820	331,00		
45	18	17,85	TR 18	4,00	106000009161840	236,00	106100009161840	389,00
45	18	19,91	TR 20	2,00	106000009162020	331,00		
55	22	19,85	TR 20	4,00	106000009162040	306,00	106100009162040	424,00
55	22	21,83	TR 22	5,00	106000009162250	395,00		
65	25	23,83	TR 24	5,00	106000009162450	406,00	106100009162450	581,00
65	25	25,83	TR 26	5,00	106000009162650	413,00		
65	25	27,83	TR 28	5,00	106000009162850	446,00		
65	25	29,81	TR 30	6,00	106000009163060	488,00		
65	25	31,81	TR 32	6,00	106000009163260	552,00		
65	25	35,81	TR 36	6,00	106000009163660	488,00		